

Patient report

Bio-Rad DATE: 10/14/2018
D-10 TIME: 05:20 PM
S/N: #DJ4I016123 Software version: 4.20-2
Sample ID: 10358540
Injection date 10/14/2018 05:17 PM
Injection #: 24 Method: HbA1c
Rack #: --- Rack position: 5

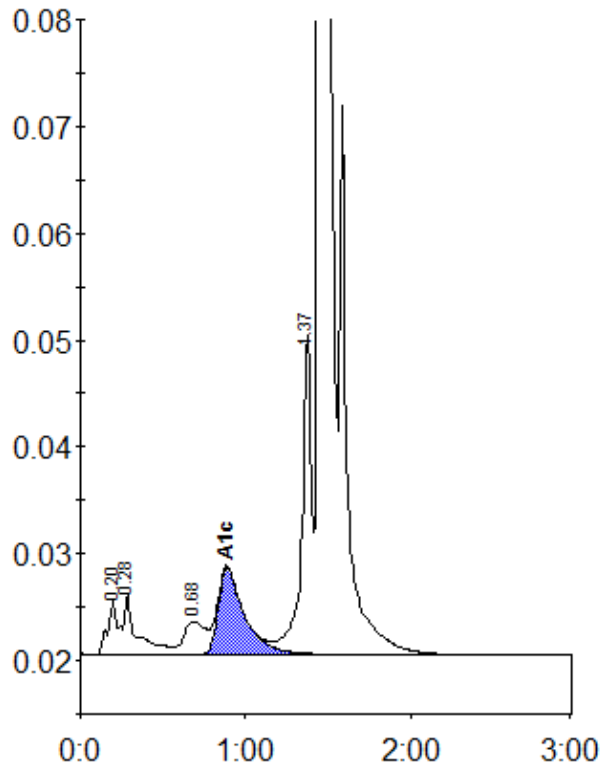

Peak table - ID: 10358540

Peak	R.time	Height	Area	Area %
A1a	0.20	4984	18059	0.8
A1b	0.28	5619	33904	1.5
LA1c/CHb-1	0.68	3090	28300	1.2
A1c	0.89	8118	89847	5.3
P3	1.37	29920	119951	5.2
A0	1.45	617070	2015559	87.4
Total Area:		2305619		

Concentration:	%
A1c	5.3